

Ansicht A

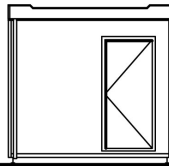

Ansicht B

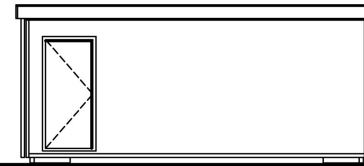



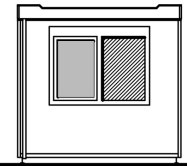

Ansicht C

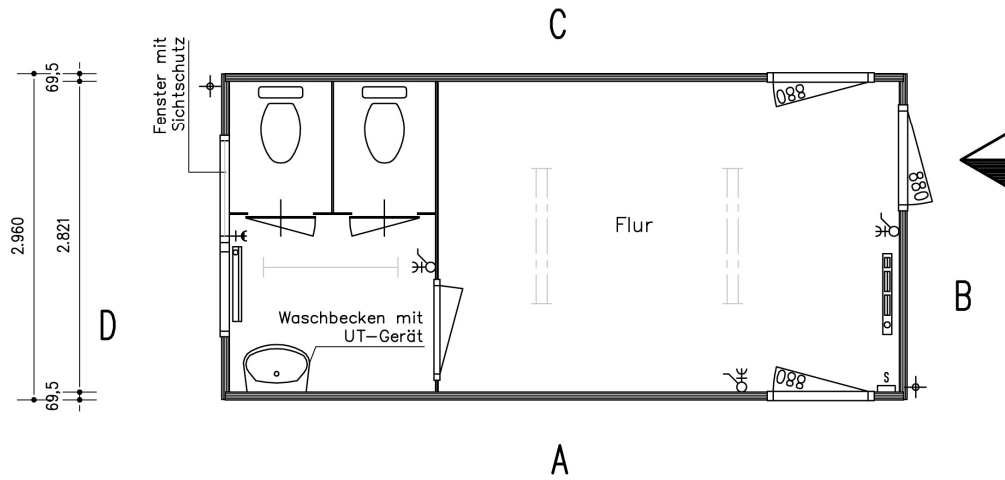
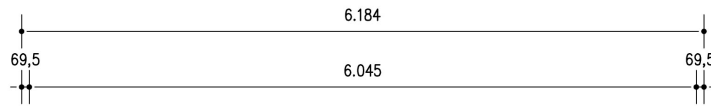

Ansicht D

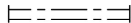
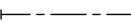

Grundriss

-  Sicherungskasten, 3 Gruppen, 400 V.
-  Spiegelrasterleuchte 2 x 58 W
-  Leuchtstofffröhre 1 x 58 W
-  Elektroheizung 1500 W
-  Einpoliger Wechselschalter mit
-  Einfach-Schuko-Wandsteckdose
-  Einfach-Schuko-Wandsteckdose



E.Rent Raumsysteme GmbH

Zeichnungsname:
Anbotszeichnung

E.Rent Raumsysteme GmbH
Talstraße 50
48477 Hörstel

T 05459 - 93330
F 05459 - 9333-33
E info@e-rent-raumsysteme.de

Zeichnungs-Nr.:
10EMC06-001-032

Blatt:
OF01

Bezeichnung Grundriss und Ansichten

M 1791	Ang.-Nr.:	Auftraggeber:			GEÄNDERT
	Projekt-Nr.:	Projektname:			
	Datum: 06-01-11	Gez.:	Maßstab: 1:100/50	Format: A3	